

Patient NAME	Report STATUS	 
DOB/Age/Gender	Barcode NO	
Patient ID / UHID	Sample Type	
Referred BY	Report Date	
Sample Collected		

## Karyotyping (KT)- Prenatal

<b>CLINICAL INDICATION</b>	Present pregnancy shows gestroschisis
<b>SUMMARY OF RESULTS</b>	<b>NORMAL KARYOTYPE</b>
<b>NOMENCLATURE</b>	<p><b>46,--</b>  <b>Sex of the fetus not revealed as per PNDD act.</b>  <i>(As per International System for Human Cytogenomic Nomenclature, ISCN,2020)</i></p>
<b>CLINICAL INTERPRETATION</b>	<p>Within the limits of standard cytogenetic methodologies, the chromosomes of the patient showed normal karyotype G-banding patterns with no evidence of aneuploidy or without apparent structural abnormality or rearrangement. The following possibilities, although rare, cannot be ruled out: a) low level mosaicism, b) very subtle rearrangements, c) genetic disorders that cannot be detected beyond the resolution of by standard cytogenetic methods. d) There is a possibility of technical error (2%) in absence of clinical history and sub-optimal quality of sample.</p>
<b>RECOMMENDATION</b>	Genetic Counseling for the family is recommended.
<b>SAMPLE DESCRIPTION</b>	The fibroblast culture was setup in AmnioMAX-II (Gibco) tissue culture media in 5% CO2. The sample was of optimal quality for conventional cytogenetics culture techniques.
<p><b>Disclaimer:-</b> As per Pre-Natal Diagnostic Techniques (Regulation and prevention of Misuse) Act, 1994", our labs strictly does not determine the sex of the fetus.</p>	

\*\*\* End Of Report \*\*\*

Note: This is a sample report for illustrative purpose only. Actual report may vary



**Dr. Ankur Jindal (Ph.D)**  
**Consultant Cytogenomics**

KARYOTYPE IMAGE:

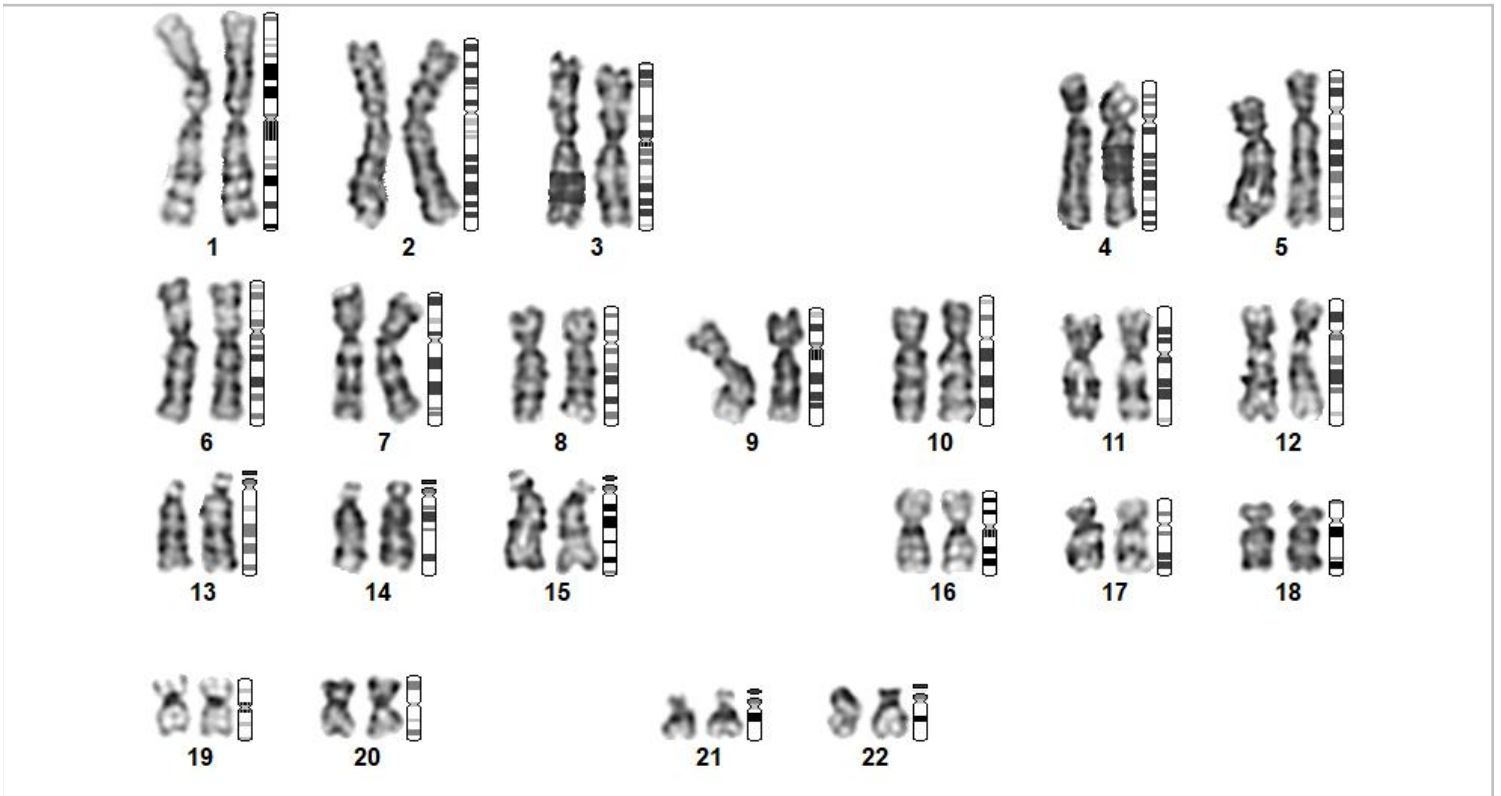

PRAMILA AKSHAY PATLE

Karyotype: 46,...

**METHOD:** G-BANDING  
**Metaphase Counted:** 20  
**Metaphase Analyzed:** 10  
**Metaphase Karyotyped:** 10  
**Banding Resolution:** 500  
**Metaphase Quality:** Good



**Mr. Vikas Dixit**  
**(Sr. Cytogeneticist)**  
 Cytogenetics

**Disclaimer: Sex of Fetus not revealed as per PNDT Act**

Note: This is a sample report for illustrative purpose only. Actual report may vary

# Terms and Conditions of Reporting

1. The presented findings in the Reports are intended solely for informational and interpretational purposes by the referring physician or other qualified medical professionals possessing a comprehensive understanding of reporting units, reference ranges, and technological limitations. The laboratory shall not be held liable for any interpretation or misinterpretation of the results, nor for any consequential or incidental damages arising from such interpretation.
2. It is to be presumed that the tests performed pertain to the specimen/sample attributed to the Customer's name or identification. It is presumed that the verification particulars have been cleared out by the customer or his/her representation at the point of generation of said specimen / sample. It is hereby clarified that the reports furnished are restricted solely to the given specimen only.
3. It is to be noted that variations in results may occur between different laboratories and over time, even for the same parameter for the same Customer. The assays are performed and conducted in accordance with standard procedures, and the reported outcomes are contingent on the specific individual assay methods and equipment(s) used, as well as the quality of the received specimen.
4. This report shall not be deemed valid or admissible for any medico-legal purposes.
5. The Customers assume full responsibility for apprising the Company of any factors that may impact the test finding. These factors, among others, includes dietary intake, alcohol, or medication / drug(s) consumption, or fasting. This list of factors is only representative and not exhaustive.

---

## DISCLAIMER

This is a sample report provided for demonstration purposes only and does not represent an actual patient report. Test results, reference ranges, methodologies, instrumentation, and report formats may vary depending on the laboratory performing the test. The format and representation shown are indicative of reports generated by the National Reference Laboratory of Redcliffe Labs, Noida. This sample report should not be used for medical interpretation, diagnosis, or treatment decisions.