

Patient Name	: Mrs Dummy	Sample Collected	: Jul 06, 2024, 03:50 PM.
DOB/Age/Gender	: 38 Y/Female	Report Date	: Jul 12, 2024, 04:58 PM.
Patient ID / UHID	: XXX	Barcode No	: XXX
Referred By	: Dr. XXX	Report Status	: Final Report
Sample Type	: FFPE tissue		

**HER2/neu by FISH**

<b>CLINICAL INDICATION</b>	BIRADS III Lesion in upper outer quadrant of right breast ?fibroadenoma
<b>SPECIMEN DETAILS</b>	Right breast, Block No.RCL-HP-4603-24
<b>FISH PROBE USED</b>	LSI HER-2 probe labeled in Spectrum Orange and CEP 17 probe labeled in Spectrum Green
<b>HER2NEU FISH SIGNAL PATTERN</b>	Total Number of cells scored : 20 Average CEP17 signals per cell :5.4 Average HER2 signals per cell : <b>7.3</b> HER2:CEP17 ratio : 1.35

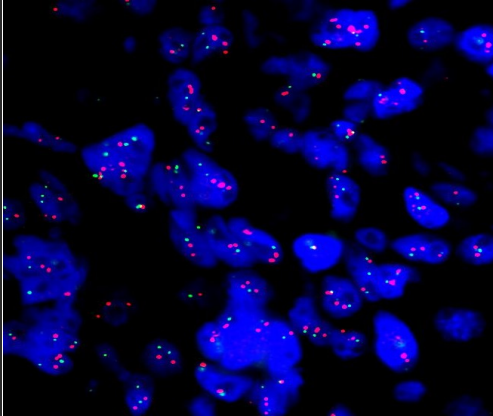

Figure: The representative image from the patient tissue depicting a positive Her2Neu FISH signal pattern.

**RESULT : Positive/Amplification of Her2/neu gene in the submitted patient block (RCL-HP-4603-24)**

**NOMENCLATURE: nuc ish 17cen(D17Z1x5.4),17q12q21(ERBB2x7.3)[20]**

**INTERPRETATION:**

**Negative:** FISH Dual Probe with HER2/CEP17 ratio of <2.0 with an average HER2 gene copy number of < 4 signals/nucleus for test systems without an internal control probe reveals are considered as Negative for Her2 gene amplification. **Positive:** The Her2/Neu FISH assay can reveal amplification of Her2 oncogene if Dual probe Her2/CEP17 ratio greater than or equal to 2.0 with an average Her2 copy number greater than or equal to 4.0 signals per cell or dual-probe Her2/CEP17 ratio greater than or equal to 2.0 with an average Her2 copy number < 4.0 signals per cell or dual-probe Her2/CEP17 < 2.0 with an average Her2 copy number greater than or equal to 6.0 signals per cell is considered to indicate amplification. **This test will not detect other abnormalities that have clinical significance. This test must be evaluated in conjunction with other clinically significant laboratory parameters.**

**H&E ASSESSMENT:-**

BLOCK SUBMITTED FOR TESTING	1
BLOCK ID	RCL-HP-4603-24
TISSUE TYPE	BREAST BIOPSY
CARCINOMA	INVASIVE
% OF TUMOR PRESENT	75%

**Dr. Ankur Jindal (Ph.D)**  
Consultant Cytogenomics

Processing Lab :- Redcliffe Lifetech Pvt. Ltd., H-55, Sector-63, Noida, Uttar Pradesh - 201301

Patient Name	: Mrs Dummy	Sample Collected	: Jul 06, 2024, 03:50 PM.
DOB/Age/Gender	: 38 Y/Female	Report Date	: Jul 12, 2024, 04:58 PM.
Patient ID / UHID	: XXX	Barcode No	: XXX
Referred By	: Dr. XXX	Report Status	: Final Report
Sample Type	: FFPE tissue		

**HER2/NEU ASSAY COMMENT:**

Slides from this samples were evaluated by an in-house pathologist and deemed adequate for Her2 FISH analysis by evaluating the invasive tumor per ASCO/CAP guidelines. controls provided the anticipated results. this case was reviewed by at least two observers. Note that improper handling and fixation could affect the results if the cold ischemic time is > 1 hour, or if the fixation time < 6 hours or > 72 hours (j.clin. oncol, 2013, 31(31) : 3997 - 4013).

Results from this test are intended for use as an adjunct to existing clinical and pathologic information currently used as prognostic factors in patients with invasive breast carcinoma. The performance of this test has not been fully investigated for other tumors. Clinical correlation is recommended. This test is also indicated as an aid in the assessment of patients from whom Her2 targeted therapy (e.g. Herceptin; Trastuzumab) is being considered.

This test was developed and its performance characteristics have been determined by the Redcliffe Labs Private Limited, Noida. It has not been cleared or approved by the U.S. Food and Drug Administration. The FDA has determined that such clearance or approval is not necessary. Performance characteristics refer to the analytical performance of the test. Reporting is in accordance with American Society of Clinical Oncology (ASCO) / College of American Pathologist (CAP) guidelines recommendation for Human Epidermal Growth Factor Receptor 2 (Her2) testing in breast cancer.

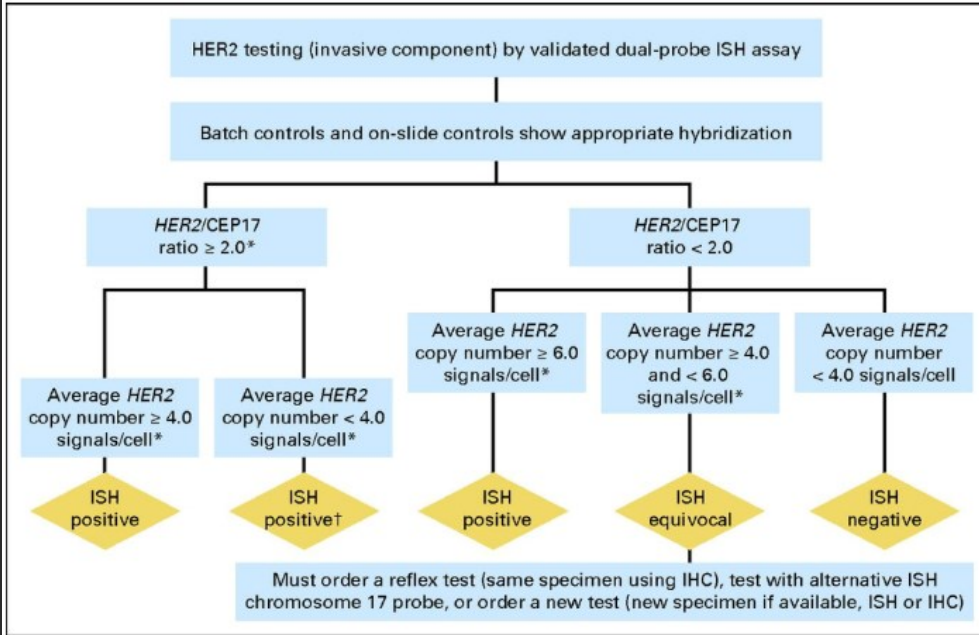

\*\*\* End Of Report \*\*\*

Dr. Ankur Jindal (Ph.D)  
Consultant Cytogenomics

Processing Lab :- Redcliffe Lifetech Pvt. Ltd., H-55, Sector-63, Noida, Uttar Pradesh - 201301

# Terms and Conditions of Reporting

1. The presented findings in the Reports are intended solely for informational and interpretational purposes by the referring physician or other qualified medical professionals possessing a comprehensive understanding of reporting units, reference ranges, and technological limitations. The laboratory shall not be held liable for any interpretation or misinterpretation of the results, nor for any consequential or incidental damages arising from such interpretation.
2. It is to be presumed that the tests performed pertain to the specimen/sample attributed to the Customer's name or identification. It is presumed that the verification particulars have been cleared out by the customer or his/her representation at the point of generation of said specimen / sample. It is hereby clarified that the reports furnished are restricted solely to the given specimen only.
3. It is to be noted that variations in results may occur between different laboratories and over time, even for the same parameter for the same Customer. The assays are performed and conducted in accordance with standard procedures, and the reported outcomes are contingent on the specific individual assay methods and equipment(s) used, as well as the quality of the received specimen.
4. This report shall not be deemed valid or admissible for any medico-legal purposes.
5. The Customers assume full responsibility for apprising the Company of any factors that may impact the test finding. These factors, among others, includes dietary intake, alcohol, or medication / drug(s) consumption, or fasting. This list of factors is only representative and not exhaustive.

---

## DISCLAIMER

This is a sample report provided for demonstration purposes only and does not represent an actual patient report. Test results, reference ranges, methodologies, instrumentation, and report formats may vary depending on the laboratory performing the test. The format and representation shown are indicative of reports generated by the National Reference Laboratory of Redcliffe Labs, Noida. This sample report should not be used for medical interpretation, diagnosis, or treatment decisions.